New Releases for May 9 – 23, 2006

Bandai Entertainment – May 2006

BANDAI entertainment

Raising Anime to the Next Level

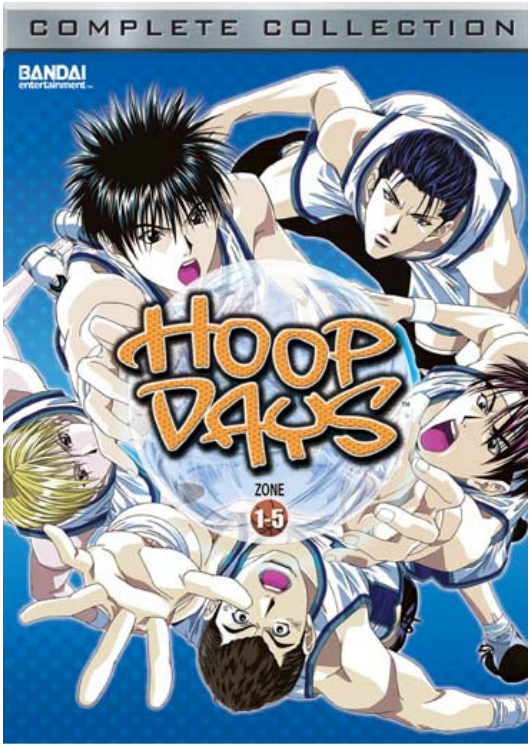

Hoop Days
Hoop Days © 2003-2005 YH/K-TM-OB
*artwork subject to change

Mobile Suit GUNDAM SEED Destiny
© 2004-2005 SOTSU AGENCY・SUNRISE・MBS
*artwork subject to change

Titles Releasing on:

May 9 – 23, 2006

BANDAI entertainment

Raising Anime to the Next Level

UPDATE/ANNOUNCEMENTS

Release Dates for the Following Titles have Changed:

Digi Charat NYO! Vol. 1
Old Release Date: 2.14.2006
New Release Date: TBA
Price: 24.98
SKU: 26200
UPC: 669198262005
ISBN: 1-59409-097-1

Digi Charat NYO! Vol. 2
Old Release Date: 4.11.2006
New Release Date: TBA
Price: 24.98
SKU: 26201
UPC: 669198262012
ISBN: 1-59409-098-X

IGPX Vol. 2 Toonami Edition
Old Release Date: 4.11.2006
New Release Date: TBA
Price: 14.98
SKU: 22781
UPC: 669198227813
ISBN: 1-59409-466-7

Dan Doh! Vol. 3
Old Release Date: 3.28.2006
New Release Date: 4.25.2006
Price: 29.98
SKU: 26282
UPC: 669198262821
ISBN: 1-59409-464-0

Cowboy Bebop Remix Vol. 5
Old Release Date: 3.28.2006
New Release Date: 5.9.2006
SKU: 20044
UPC: 669198200441
ISBN: 1-59409-485-3

Bandai Entertainment, Inc. Direct Accounts Only
(Order Form Not For Consumer Use)

My-HiME

My-HiME Vol. 2

The burden of taking care of her little brother and the responsibility of being a HiME begin to take a mental toll on Mai. But the HiME soon get some help from a new HiME that claims to be champion of justice. Not all the HiME are using their power for good purposes as Mikoto gets involved with Nao Yuuki who seeks revenge on men preying on young girls. During the annual Founders' Festival, one of the HiME learns what the true cost of defeat is for the HiME.

My-Hime
© 2004-2006 SUNRISE *artwork subject to change

Key Sales Points:

► Japan's ultimate anime series continues!

► From the mind that brought you Gundam Seed Destiny, Hiroyuki Yoshinio

► Animated by powerhouse studio SUNRISE (Gundam Seed, Cowboy Bebop, Escaflowne)

► Music by Yuki Kajiura (.hack//SIGN, Crhono Crusade, Gundam SEED)

DVD Extras:	***DVD Features:***
Character Featurettes Textless Opening	Interactive Animated Menus English and Japanese Audio English Subtitle Options

► *With great character development, energetic fights and a generous serving of fan service…plenty of fans will enroll with My-HiME.*

- Anime Insider

► *"Fuka Academy is a paradise for viewers…We look forward to entertaining subplots like forbidden romances, secret club rituals conducted far from the prying eyes of adults, and plenty of revealing "action" scenes"*

- Newtype USA

Genre: Action / Fantasy / Romance

Title	Cat#	UPC#	ISBN#	SRP	Rating	TRT
My-HiME Vol. 2	20731	669198207310	1-59409-633-3	$24.98	13UP	100 min.

Pre-Book Date: 3.28.2006 / Street Date: 5.9.2006 Case Pack 30 / # of Disc 1

Gundam SEED Destiny Vol. 2

Cosmic Era 73. The world is once again poised on the brink of war. Despite the best efforts of the Minerva and her crew, terrorists set the war memorial Junius Seven on a course that will cause it to fall out of its orbit and hit the Earth. The PLANTS get ready to defend themselves from what they perceive to be an inevitable retaliation by the Earth Forces. Meanwhile, back on Orb, the government debates about what to do in the wake of such a serious disaster, and Cagalli doesn't see eye-to-eye with her ministers.

Mobile Suit GUNDAM SEED Destiny
© 2004-2005 SOTSU AGENCY • SUNRISE • MBS
***artwork subject to change**

Key Sales Points:

► Sequel to the blockbuster hit Gundam SEED!

► Character Designs by Hisashi Hirai (My-Hime, Fafner, Neon Genesis Evangelion: End of Evangelion, s-CRY-ed)

DVD Features:
Interactive Animated Menus
English & Japanese 2.0 Audio
English Subtitle Option

DVD Extras
Textless Ending #1

► "*[Gundam Seed] is just pure great Gundam material through and through*"
- animeondvd.com

►"*entertaining anime, especially what with the awesome giant robots*"
- Anime Insider

► "*SEED is out there to bring its harsh views on war and human nature to a new generation of fans. With a deep story and great action sequences, it will not disappoint*"
- Newtype USA

► www.gundamofficial.com

► Genre: Action / Sci-fi / Mecha

Title	Cat#	UPC#	ISBN#	SRP	Rating	TRT
Gundam SEED Destiny Vol. 2	26031	669198260315	1-59409-559-0	$24.98	13up	125Min.

Pre-Book Date: 4.11.2006 / Street Date: 5.23.2006 Case Pack 30 / # of Disc 1

COWBOY BEBOP REMIX

As Seen on Cartoon Network! CN CARTOON NETWORK

Cowboy Bebop Remix Vol. 5

Spike, Faye, Jet, Ed, and Ein continue their endless search for cash. However, tragedy and triumph await as they navigate their way through the dangers of space and corridors of memory. The hottest anime show only gets better as it draws toward its end.

Key Sales Points:

► Longest Series Anime Series broadcast on: CN CARTOON NETWORK [adult swim] !!!

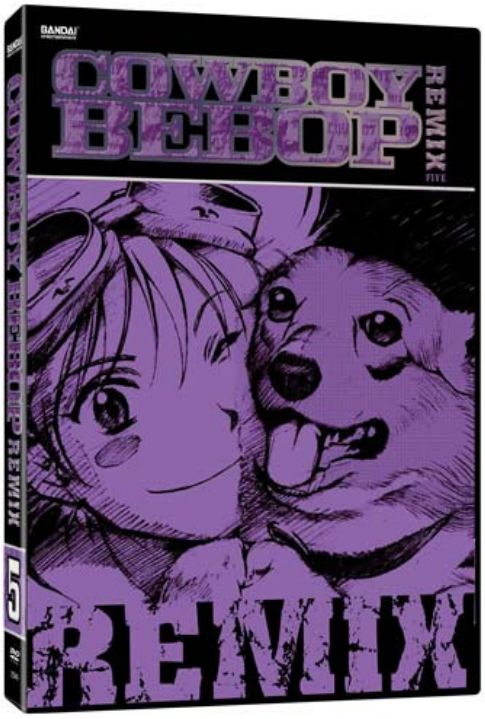

Cowboy Bebop
© 1998-2000 SUNRISE.
All Rights Reserved *Artwork Subject to Change

► Completely Re-mastered and Remixed with DOLBY DIGITAL 5.1 Digital Surround Sound!

DVD Features:	*DVD Extras:*
Interactive Animated Menus JPN 5.1 Dolby Digital Surround ENG. 5.1 Dolby Digital Surround English Subtitle Options	- Bonus Episode: Session# 0 - Staff and Cast Interviews - "Tank!" Music Clips!

► *"Turn your speakers up, and get ready to experience Cowboy Bebop Remix!"*

- Armchair Empire

►*"Imaginative animation that features clever compositions and camera angles, a great sound design, a quirky score, and dark underlying themes set this one apart."*

- DVDFile.com

►*"Those who want to see 'Bebop' in its true glory…should pick up 'Remix' and find the best home entertainment system to watch it on. It's that gorgeous"*

- Newtype USA

► *"Cowboy Bebop is a spectacular series that out-thinks, out-speeds, and out-cools anything else currently on the market!"*

- Sci-Fi Entertainment

► www.bandai-ent.com

Genre: Action / Sci-fi

Title	Cat#	UPC#	ISBN#	SRP	Rating	TRT
Cowboy Bebop Remix Vol. 5	**20044**	**669198200441**	**1-59409-485-3**	**$29.98**	**13UP**	**100Min.**

Pre-Book Date: 3.28.2006 / Street Date: 5.9.2006 Case Pack TBA / # of Disc 1

Banner of the Stars: Anime Legends Complete Collection

Three years have passed since Jinto and Lafiel's first encounter, and once again Jinto finds himself at Lafiel's side. Now in command of her own assault ship, the Basroil, with Jinto serving as her supply officer, the two find themselves thrust into the middle of intergalactic conflict. However, will their efforts be enough to bring about peace?

Banners of the Stars I
© 2001 Hiroyuki Morioka • Hayakawa Publishing, Inc.
© 2001 & 2002 SUNRISE • WOWOW *artwork subject to change

Key Sales Points:

► Get the complete Space Opera for one low price! (over five hours!)

► Based of the hit series of novels by Hiroyuki Morioka!

► Mechanical Designs by Kunihiko Inoue (Ninja Scroll, Armitage: Dual-Matrix, Shingu: Secret of the Stellar Wars)

► *"Banner of the Stars is gorgeous in almost every way imaginable"*
- Animerica

► *"Banner of the Stars continues to be one of those series that reinvigorates my love of anime and I can't recommend it enough."*
- AnimeonDVD.com

► *"The character development and dialogue is top-notch, exceeding the standards set by the science fiction genre."*
- Animenewsnetwork.com

Genre: Military / Sci-fi / Drama

DVD Extras:
Banner of the Stars Glossary
Crest of the Stars Summary
Hiroyuki Morioka Commentary
Textless Ending
Textless Ending #2
Production Art Gallery
Illustration Gallery
Interview with creator Hiroyuki Morioka

DVD Features:
Interactive Animated Menus
English and Japanese Audio
English Subtitle Options

Title	Cat#	UPC#	ISBN#	SRP	Rating	TRT
Banner of the Stars Anime Legends Complete Collection	**80214**	**669198802140**	**1-59409-700-3**	**$39.98**	**13UP**	**325 min.**

Pre-Book Date: 3.28.2006 / Street Date: 5.9.2006 Case Pack 16 / # of Disc 3

Dragon Drive: Complete Collection I

Reiji Oozora is a completely lazy bum. He's the 'tardy champion' at school, a terrible student and he gives up on everything! Unable to bear seeing her childhood friend waste away his youth, Maiko Yukino introduces Reiji to a virtual-reality game called 'Dragon Drive', a fighting game in which players are partnered with dragons and then fight each other in a virtual-reality city. Will Reiji's underachieving personality and a less than spectacular looking dragon be enough to take on the strongest players and dragons in the world? Chances are likely he'll fail miserably... But maybe this time, Reiji's finally found something he won't give up on!

Dragon Drive
© 2002-2004 Ken-ichi Sakura/Shueisha, TV Tokyo, NAS, BV *artwork subject to change

Key Sales Points:

► Over Seven hours of pulse pounding, dragon action!

► From Madhouse Studios! (Trigun, Gungrave, Chobits)

► Character Designs by Takahiro Umehara (Tengo Tenge)

DVD Features:	***DVD Extras:***
Interactive Animated Menus English and Japanese Audio English Subtitle Options	Illustration Gallery

► Music by Shinkichi Mitsumune (FLCL, Revolutionary Girl Utena, Negima)

► *"…the right mix of action and drama and a dash of comedy."*

- animeondvd.com

► *"an enjoyable series for those looking for simple fun and series of intrigue and deep characterizations."*

- ign.com

Genre: Action / Adventure

Title	Cat#	UPC#	ISBN#	SRP	Rating	TRT
Dragon Drive Complete Collection I	23311	669198233111	1-59409-697-X	$39.98	7up	500 Min.

Pre-Book Date: 3.28.2006 / Street Date: 5.9.2006 Case Pack 16 / # of Disc 5

As seen on: CN CARTOON NETWORK TOONAMI

Gundam Wing: Anime Legends Complete Collection II

Relena and Heero have come aboard the Libra in a last-ditch hope to talk some sense into Zechs, but he will not listen. Treize and his forces arrive, and Treize challenges Zechs to a one- on one-duel to decide the fate of the war, but Zechs refuses, having cast aside such notions as "honor" and "chivalry." Now the immense ships libra and Peacmillion are on a collision course with one another, and the resulting collision could destroy all life on Earth. It's up to the Gundam pilots to put an end to the fighting in this, the final volumes of Gundam Wing!

Mobile Suit GUNDAM WING
© 1995 - 2000 SOTSU AGENCY • SUNRISE *artwork subject to change

DVD Extras
Textless Opening
Textless Ending
Character Profile Gallery
Gundam Profile Gallery

DVD Features:
Japanese/English Audio
English Subtitle Option
Interactive Menu

Key Sales Points:

► Contains the final half of the epic Gundam Wing saga for one affordable price (Over 10 hours of giant robot action!)

► *"If Gundam Wing does not figure in your collection, you should remedy this right away"*

- Protoculture Addicts

► *"Exciting and climatic"*

- animenewsnetwork.com

► "*Gundam Wing was definitely one of the best ones to be brought over for both broadcast TV and for a lengthy series"*

- animeondvd.com

► *"[If you] like a good story with a wide variety of characters, political intrigue and suspense, then Gundam Wing should satisfy you for a long time to come!"*

- Animerica

► www.gundamofficial.com

Genre: Mecha / Sci-fi / Action

Title	Cat#	UPC#	ISBN#	SRP	Rating	TRT
Gundam Wing: Anime Legends Complete Collection II	80194	669198801945	1-59409-659-7	$49.98	13up	650Min

Pre-Book Date: 3.28.2006 / Street Date: 5.9.2006 Case Pack 16 / # of Disc 5

As seen on: CN CARTOON NETWORK TOONAMI

G-Gundam: Anime Legends Complete Collection I

It is time for the "Gundam Fight" tournament! Each country sends a Gundam to Earth for this prestigious tournament in the hopes of winning power and glory for their homeland! But this time, there's an unseen evil lurking behind the scene. Domon Kasshu, Neo Japan's reluctant Fighter, is determined to uncover this evil and clear his family name! The fight to the top begins now!

Mobile Fighter G GUNDAM
© 1994-2002 SOTSU AGENCY • SUNRISE *artwork subject to change

Key Sales Points:

► Packed to the brim nearly ten hours of over the top, wall to wall, non-stop Gundam action!

► Mecha Designs by mecha veterans:
- Hajime Katoki (Gundam 0083, Gundam 08th MS Team)
- Kimitoshi Yamane (Cowboy Bebop, Infinite Ryvius, Argento Soma)
- Kunio Okawara (Armored Trooper Votoms, Gravion)

► Music by Kouhei Tanaka (One Piece, Tenchi Muyo GXP, Bastard!!, Gatekeepers)

► *"a cool show... more than entertaining"*
- Protoculture Addicts

► *"Between the action, humor and craziness, G-Gundam may be a combo too tough to beat"*
- Anime Insider

DVD Features:
Interactive Animated Menus
English & Japanese 2.0 Audio
English Subtitle Option

DVD Extras
G-Files #1 -#6

► *"I enjoyed the hell out of how much fun the people behind this show seem to have had in making it. Their fun is really reflected here, providing something very enjoyable, entertaining and engaging…very recommended. "*
- animeondvd.com

Genre: Action / Sci-fi / Mecha

Title	Cat#	UPC#	ISBN#	SRP	Rating	TRT
G-Gundam Anime Legends Complete Collection I	80157	669198801570	1-59409-702-X	$49.98	13up	650Min.

Pre-Book Date: 3.28.2006 / Street Date: 5.9.2006 Case Pack 16 / # of Disc 6

Saber Marionette J to X: Anime Legends Complete Collection

The long awaited sequel to the popular Saber Marionette J series has arrived! Lorelei has been saved and the female clones are about to visit Japoness for the very first time! Otaru and friends have finally achieved peace and prosperity! Or have they? The maiden circuits within Lime, Cherry, and Bloodberry have continued to grow since their last battle with Faust! Overwhelmed by emotions granted through the circuit, our friends are now able to experience a multsitude of emotions, but can they endure these new feelings while facing a new enemy?

Key Sales Points:

► Based of the Manga created by Satoru Akahori! (Sorcerer Hunters, Sakura Wars)

Saber Marionette J to X
© 1998-2002 Satoru Akahori • Tsukasa Kotobuki • Kadokawa Shoten / Bandai Visual • Sotsu Agency • TV Tokyo *artwork subject to change

► Character Designs by Hidekazu Shimamura (Honey and Clover, Yu-gi-oh) and Suichi Shimamura (Angel Sanctuary, New Dominion Tank Police)

DVD Features:	***DVD Extras***
Interactive Animated Menus	Textless Opening
English & Japanese 2.0 Audio	Textless Ending
English Subtitle Option	

► *"Did we like Saber Marionette J to X? Absolutely!"*
- Protoculture Addicts

► *"If only all anime concentrated so carefully on character development."*
- Play

About Saber Marionette J…

► "*Personally, I have found Saber Marionette J to not only be very enjoyable the first time through, it is one of the few series that I can watch over and over and over again. Even while there are series still sitting on my shelf waiting for their first viewing, I have watch the entire 25 SMJ episodes 3 times already. I give it my highest recommendations."*
- animeondvd.com

Genre: Sci-fi / Action / Comedy

Title	Cat#	UPC#	ISBN#	SRP	Rating	TRT
Saber Marionette J to X Anime Legends Complete Collection	**80199**	**669198801990**	**1-59409-699-6**	**$39.98**	**13up**	**655 Min.**

Pre-Book Date: 3.28.2006 / Street Date: 5.9.2006 Case Pack 16 / # of Disc 6

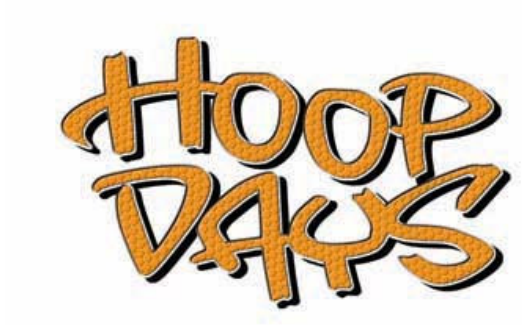

Hoop Days: The Complete Collection

Do you have what it takes to win the high school national championships? Kazuhiko Aikawa does, and at 5' 8" he can slam dunk that ball like there is no tomorrow. But winning the national championships isn't enough for Kazuhiko. He soon transfers from his old school at Tendouji HS to his new school at Mizuho HS so he can better his game…except there's no boys' basketball team. A one year suspension is given to the team when Fujiwara, a star player, knocks out the former coach. The team has dwindled to just 4 players, and with Kazuhiko the team can be whole again, but for some reason no one wants to play. Kazuhiko needs to take this team to the next level as he shows off his mad basketball skills as well as be his talkative, charming self!

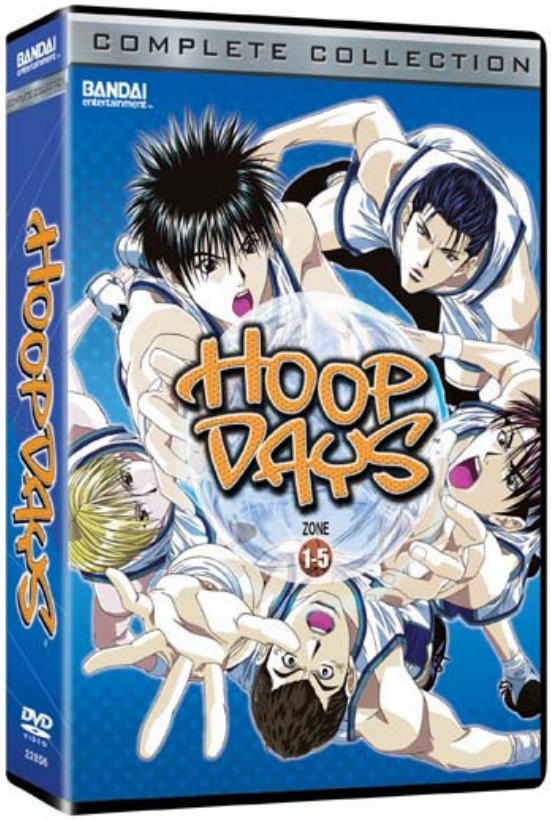

Hoop Days
Hoop Days © 2003-2005 YH/K-TM-OB
***artwork subject to change**

Key Sales Points:

► Contains the entire season of Hoop Days for one low price! (over 10 hours of in your face basketball action)

► Music by Avex Trax! (Initial D)

DVD Features:
Interactive Animated Menus
English & Japanese 2.0 Audio
English Subtitle Option

DVD Features:
Textless Opening
Textless Ending
Signs Only Subtitle Stream

► *"Whether or not you like basketball, Hoop Days is a lot of fun."*

- Newtype USA

► *"check out Bandai's Hoop Days, a comeback story with a big heart (and a smokin' girls team on the side.)*

- Play

► *"it plays well within its own rules and is very enjoyable. I can't wait to see more."*

- animeondvd.com

Genre: Sports / Action / Drama

Title	Cat#	UPC#	ISBN#	SRP	Rating	TRT
Hoop Days Complete Collection	**22856**	**669198228568**	**1-59409-649-X**	**$49.98**	**13up**	**650 Min.**

Pre-Book Date: 4.11.2006 / Street Date: 5.23.2006 Case Pack 15 / # of Disc 5

Betterman: Anime Legends Complete Collection

A deadly virus has attacked humanity with vicious intent! At the forefront of the battle is the enigmatic Akamatsu Industries – Disguised as a heavy machine factory in Tokyo, this clandestine organization uses neural enhanced weapons known as Awakeners to battle the virus. But will the combined efforts of this secret organization and the mysterious warrior Betterman be enough to save Tokyo?

Betterman
© 1999-2002 SUNRISE *artwork subject to change

As Seen on G4 TV!

Key Sales Points:

► Character Designs by Takahiro Kimura! (Godannar, Dirty Pair Flash, Bastard!!)

► Mecha Designs by Kunio Okawara! (Gundam SEED, Armored Trooper Votoms, Gravion)

DVD Features:	***DVD Extras:***
Interactive Animated Menus	Mode Warp File 1-6
English & Japanese 2.0 Audio	Production Art Gallery
English Subtitle Option	Textless Opening
	Textless Ending

► *"It combines robot action and slapstick humor with an eerie plot for a surreal blend that will appeal to mecha fans, comedy fans, and even horror fans."*

-Animerica

► *"a high quality, very entertaining show that should be seen"*

- Protoculture Addicts

► *"It's definitely something that's fun to watch in the dark alone to see if you can get wigged out by it…this is one to check out"*

- animeondvd.com

Genre: Action / Mecha / Horror / Sci-fi

Title	Cat#	UPC#	ISBN#	SRP	Rating	TRT
Betterman Anime Legends Complete Collection	**80179**	**669198801792**	**1-59409-704-6**	**$49.98**	**13up**	**650 Min.**

Pre-Book Date: 4.11.2006 / Street Date: 5.23.2006 Case Pack TBA / # of Disc 6

Geneshaft: Anime Legends Complete Collection

In a final attempt to save the human race, a genetic engineering program was initiated in hopes of creating a new breed of human beings with special skills and abilities to benefit all of society. Successful, the Earth begins to enjoy a new era of peace…until the appearance of a mysterious artifact of unknown origin enters between the Earth and the moon. A group of enhanced humans have been selected to investigate the orbiting visitor. Armed with a prototype ship known only as 'Shaft', this strike team may be the only between continued peace and the total destruction of the Earth!

Geneshaft
© 2001- 2003 SATELIGHT/BANDAI VISUAL • DENTSU
*artwork subject to change

As Seen on G4 TV!

Key Sales Points:

► Get the complete sci-fi adventure for one low price!

► Produced by Studio Satelight! (Metropolis, Heat Guy J, Arjuna)

► From Kazuki Akane, Director of Escaflowne and Heat Guy J!

► *"Very high quality anime for fans who just can't get enough sci-fi in their diet!"*
- Protoculture Addicts

DVD Extras
Pilot Film
Geneshaft Glossary
Bilkis Programs Explained
Mecha Gallery

DVD Features:
Interactive Animated Menus
English & Japanese 2.0 Audio
English Subtitle Option

► *"Smart and serious while still providing some sexiness to it all, Geneshaft is simply another series from director Kazuki Akane that I find myself enjoying quite a lot."*
- animeondvd.com

► *"Visual Quality not seen in many other television series"*
- Animerica

Genre: Sci-fi / Action

Title	Cat#	UPC#	ISBN#	SRP	Rating	TRT
Geneshaft Anime Legends Complete Collection	**80159**	**669198801594**	**1-59409-705-4**	**$39.98**	**13up**	**325 Min.**

Pre-Book Date: 4.11.2006 / Street Date: 5.23.2006 Case Pack TBA / # of Disc 4

Raising Anime to the Next Level

ORDER FORM

Please Contact Your Sales Representative or
Call (714) 816-9760 for Ordering Information

Customer name_____

Customer account number _____

Purchase order number _____ Must arrive by_____

Payment terms _____ Freight terms _____

Special shipping instructions _____

Qty.	Title	Cat #	UPC	SRP	ISBN	Order Date	Street Date
Titles Pre-Booking for May 9th, 2006 Releases							
	My-HiME Vol. 2	20731	669198207310	24.98	1-59409-633-3	3.28.2006	5.9.2006
	Banner of the Stars: Anime Legends Complete Coll.	80214	669198802140	39.98	1-59409-700-3	3.28.2006	5.9.2006
	Cowboy Bebop Remix Vol. 5	20044	669198200441	29.98	1-59409-485-3	3.28.2006	5.9.2006
	Dragon Drive: Complete Collection I	23311	669198233111	39.98	1-59409-697-X	3.28.2006	5.9.2006
	Saber Marionette J to X: Anime Legends Complete	80199	669198801990	39.98	1-59409-699-6	3.28.2006	5.9.2006
	G Gundam: Anime Legends Complete Coll.	80157	669198801570	49.98	1-59409-702-X	3.28.2006	5.9.2006
	Gundam Wing: Anime Legends Complete Coll. II	80194	669198801945	49.98	1-59409-659-7	3.28.2006	5.9.2006
Titles Pre-Booking for May 23rd, 2006 Releases							
	Gundam SEED Destiny Vol. 2	26031	669198260315	24.98	1-59409-559-0	4.11.2006	5.23.2006
	Betterman: Anime Legends Complete Collection	80179	669198801792	49.98	1-59409-704-6	4.11.2006	5.23.2006
	Gene Shaft: Anime Legends Complete Collection	80159	669198801594	39.98	1-59409-705-4	4.11.2006	5.23.2006
	Hoop Days: Complete Collection	22856	669198228568	49.98	1-59409-649-X	4.11.2006	5.23.2006
Titles Pre-Booking for April 11th, 2006 Releases							
	Fantastic Children Vol. 1Special Edition w/ CD	23490	669198234903	29.98	1-59409-438-1	2.28.2006	4.11.2006
	Fantastic Children Vol. 1	23470	669198234705	19.98	1-59409-432-2	2.28.2006	4.11.2006
	IGPX Vol. 2	22771	669198227714	24.98	1-59409-588-4	2.28.2006	4.11.2006
	IGPX Vol. 2 Toonami Edition	22781	669198227813	14.98	1-59409-466-7	2.28.2006	TBA
	Mars Daybreak Vol. 5	23434	669198234347	24.98	1-59409-429-2	2.28.2006	4.11.2006
	Panda-Z Vol. 5	23344	669198233449	14.98	1-59409-556-6	2.28.2006	4.11.2006

Titles Pre-Booking for April 25th, 2006 Releases							
	Arjuna – Anime Legends Complete Collection	80026	669198800269	39.98	1-59409-695-3	3.14.2006	4.25.2006
	Angel Links – Anime Legends Complete Collection	80016	669198800160	39.98	1-59409-696-1	3.14.2006	4.25.2006
	Brain Powered – Anime Legends Complete Coll.	80189	669198801891	49.98	1-59409-663-5	3.14.2006	4.25.2006
	Dan Doh! Vol. 3	26282	669198262821	29.98	1-59409-464-0	3.14.2006	4.25.2006
	Eureka Seven Vol. 1	20800	669198208003	24.98	1-59409-574-4	3.14.2006	4.25.2006
	Eureka Seven Vol. 1 Special Edition w/ Artbox	20820	669198208201	59.98	1-59409-679-1	3.14.2006	4.25.2006
Titles Pre-Booking for March 14th , 2006 Releases							
	Fantastic Children – Original Soundtrack	23469	669198234699	14.98	1-59409-612-0	1.31.2006	3.14.2006
	Crest of the Stars – Anime Legends Collection	80018	669198800184	39.98	1-59409-694-5	1.31.2006	3.14.2006
	Saber Marionette J – Anime Legends Collection	80029	669198800290	49.98	1-59409-662-7	1.31.2006	3.14.2006
	Stratos 4 – Complete Collection Box	25411	669198254116	39.98	1-59409-693-7	1.31.2006	3.14.2006
	Gundam Seed Destiny Vol. 1	26030	669198260308	24.98	1-59409-558-2	1.31.2006	3.14.2006
	Gundam Seed Destiny Vol. 1 w/ Collector's Box	26050	669198260506	39.98	1-59409-718-6	1.31.2006	3.14.2006
	Planetes Vol. 6	26305	669198263057	24.98	1-59409-473-X	1.31.2006	3.14.2006
Titles Pre-Booking for March 23rd , 2006 Releases							
	IGPX Vol. 1 Special Edition	22790	669198227905	39.98	1-59409-606-6	2.9.2006	3.23.2006
Titles Pre-Booking for March 28th , 2006 Releases							
	Gundam Wing: Complete Collection I	80193	669198801938	49.98	1-59409-658-9	2.14.2006	3.28.2006
	My-Hime Vol. 1	20730	669198207303	24.98	1-59409-632-5	2.14.2006	3.28.2006
	My-Hime Vol. 1 Special Edition w/ Collector's Box	20740	669198207402	39.98	1-59409-650-3	2.14.2006	3.28.2006
	Outlaw Star: Complete Collection	80109	669198801099	49.98	1-59409-657-0	2.14.2006	3.28.2006
Titles Pre-Booking for February 14th , 2006 Releases							
	Mars Daybreak Vol. 4	23433	669198234330	24.98	1-59409-428-4	1.3.2006	2.14.2006
	Panda Z Vol. 4	23343	669198233432	14.98	1-59409-555-8	1.3.2006	2.14.2006
Titles Pre-Booking for February 21st , 2006 Releases							
	IGPX Vol. 1	22770	669198227707	24.98	1-59409-587-6	1.10.2006	2.21.2006
	IGPX Toonami Edition Vol. 1	22780	669198227806	14.98	1-59409-465-9	1.10.2006	2.21.2006
Titles Pre-Booking for February 28th , 2006 Releases							
	Dan-Doh Vol. 2	26281	669198262814	29.98	1-59409-463-2	1.17.2006	2.28.2006
	Z Gundam Vol. 5	23925	669198239250	34.98	1-59409-453-5	1.17.2006	2.28.2006
Titles Shipping this Month							
	Avenger: Complete Collection	26254	669198262548	34.98	1-59409-661-9	12.13.2005	1.24.2006
	Cowboy Bebop Remix Vol. 4	20043	669198200434	29.98	1-59409-484-5	12.13.2005	1.24.2006
	Planetes Vol. 5	26304	669198263040	24.98	1-59409-472-1	12.13.2005	1.24.2006
	Scrapped Princess Vol. 6	22805	669198228056	29.98	1-59409-334-2	12.13.2005	1.24.2006
	Scrapped Princess Vol. 6 LE	22815	669198228155	39.98	1-59409-424-1	12.13.2005	1.24.2006
	Mobile Suit Zeta Gundam Vol. 4	23924	669198239243	34.98	1-59409-452-7	12.13.2005	1.24.2006
	Mars Daybreak Vol. 3	23432	669198234323	29.98	1-59409-427-6	11.22.2005	1.3.2006
Sony PSP Universal Media Disc (UMD) Titles in Solicitation							
	Gundam Wing Endless Waltz **(UMD)**	21102	669198211027	19.98	1-59409-605-8	11.1.05	12.13.05
	s-Cry-ED Vol. 1, The Lost Ground **(UMD)**	21106	669198211065	19.98	1-59409-619-8	11.1.05	12.13.05
	Gundam Seed Movie I **(UMD)**	21118	669198211188	19.98	1-59409-639-2	11.1.05	12.13.05
	Cowboy Bebop Vol. #1 **(UMD)**	21105	669198211058	19.98	1-59409-608-2	9.27.05	11.8.05
	Escaflowne Movie **(UMD)**	21101	669198211010	19.98	1-59409-604-X	8.30.05	10.11.05

Titles in Solicitation							
	Yukikaze II	22901	669198229015	29.98	1-59409-123-4	11.1.05	12.13.05
	Planetes Vol. 4	26303	669198263033	24.98	1-59409-471-3	11.1.05	12.13.05
	Cowboy Bebop REMIX Vol. 4	20043	669198200434	29.98	1-59409-484-5	11.1.05	12.13.05
	Overman King Gainer: EXODUS 6	23405	669198234057	29.98	1-59409-416-0	11.1.05	12.13.05
	Scrapped Princess Vol. 5	22804	669198228049	29.98	1-59409-333-4	11.1.05	12.13.05
	Scrapped Princess Vol.5 L.E.	22814	669198228148	39.98	1-59409-423-3	11.1.05	12.13.05
	DICE Season One Complete Collection	20726	669198207266	29.98	1-59409-647-3	11.1.05	12.13.05
	DICE Season Two Complete Collection	20727	669198207273	29.98	1-59409-648-1	11.1.05	12.13.05
	Galaxy Angel A: Complete Collection	23108	669198231087	34.98	1-59409-058-0	11.15.05	12.27.05
	Dan-Doh Vol. 1	26280	669198262807	29.98	1-59409-462-4	11.15.05	12.27.05
	Mobile Suit Zeta Gundam: Chapter 3	23923	669198239236	34.98	1-59409-451-9	11.15.05	12.27.05
	Panda-Z Vol.3	23342	669198233425	14.98	1-59409-554-X	11.15.05	12.27.05
	Please Twins! Box Set with CD	21036	669198210365	49.98	1-59409-644-9	9.27.05	11.8.05
	Mars Daybreak Vol. #2	23431	669198234316	29.98	1-59409-426-8	9.27.05	11.8.05
	Mars Daybreak Special Edition with OST2 CD	23451	669198234514	39.98	1-59409-618-X	9.27.05	11.8.05
	Wolf's Rain Limited Complete Collection	24013	669198240133	149.98	1-59409-616-3	10.11.05	11.22.05
	Gundam Seed Movie III	26022	669198260223	29.98	1-59409-495-0	10.11.05	11.22.05
	Gundam Seed Movie III with Collector's Artbox	26023	669198260230	39.98	1-59409-496-9	10.11.05	11.22.05
	s-CRY-ed: 3 Volume Special (Vol. 3)	23603	669198236037	39.98	1-59409-615-5	10.11.05	11.22.05
	Panda-Z Vol. 2	23341	669198233418	14.98	1-59409-553-1	10.11.05	11.22.05
	Cowboy Bebop Remix Vol. 3	20042	669198200427	29.98	1-59409-483-7	10.11.05	11.22.05
	Mobile Suit Zeta Gundam: Chapter 2	23922	669198239229	34.98	1-59409-450-0	10.11.05	11.22.05
	Mars Daybreak Original Soundtrack 2	23429	669198234293	14.98	1-59409-611-2	8.30.05	10.11.05
	Planetes: Two Disc Special Edition Vol. 3	26302	669198263026	29.98	1-59409-470-5	8.30.05	10.11.05
	Overman King Gainer: Exodus 5	23404	669198234040	29.98	1-59409-415-2	8.30.05	10.11.05
	Please Teacher Limited Box Set with CD	21028	669198210280	49.98	1-59409-642-2	8.30.05	10.11.05
	Mobile Suit Zeta Gundam Chapter. 1	23921	669198239212	34.98	1-59409-449-7	9.13.05	10.25.05
	Avenger: Complete Collection	26250	669198262500	34.98	1-59409-365-2	9.13.05	10.25.05
	Cowboy Bebop Remix Vol. 2	20041	669198200410	29.98	1-59409-482-9	9.13.05	10.25.05
	Scrapped Princess V.4: Spells and Circumstances	22803	669198228032	29.98	1-59409-332-6	9.13.05	10.25.05
	Scrapped Princess V.4 L.E.	22813	669198228131	39.98	1-59409-422-5	9.13.05	10.25.05
	s-CRY-ed: 3 Volume Special (Vol. #2)	23602	669198236020	39.98	1-59409-614-7	9.13.05	10.25.05
	Gundam Seed Movie II	26021	669198260216	29.98	1-59409-494-2	8.2.05	9.13.05
	Mars Daybreak Vol. 1	23430	669198234309	29.98	1-59409-425-X	8.2.05	9.13.05
	Mars Daybreak-Limited Edition Vol. 1	23450	669198234507	39.98	1-59409-431-4	8.2.05	9.13.05
	Cowboy Bebop Remix Vol. 1	20040	669198200403	29.98	1-59409-481-0	8.2.05	9.13.05
	Ghost in the Shell2: Innocence CD Soundtrack	25190	669198251900	14.98	1-59409-520-5	8.2.05	9.13.05
	Gundam Wing- Endless Waltz (Anime Legends)	80174	669198801747	19.98	1-59409-601-5	8.2.05	9.13.05
	Escaflowne Movie S.E. (Anime Legends)	80059	669198800597	19.98	1-59409-600-7	8.2.05	9.13.05
	Jin-Roh S.E. (Anime Legends)	80099	669198800993	19.98	1-59409-602-3	8.2.05	9.13.05
	s-CRY-ed: 3 Volume Edition (Vol.#1)	23601	669198236013	39.98	1-59409-613-9	8.16.05	9.27.05
	Panda-Z Vol.1	23340	669198233401	14.98	1-59409-552-3	8.16.05	9.27.05
	Panda-Z: The Robomination Vol.1 (Figure)	23320	669198233203	19.98	1-59409-487-X	8.16.05	9.27.05